

Members of the Nikko Dining Card are entitled to a 20% discount on food and beverage consumption at Hotel Nikko Hongkong's six restaurants and bars: **Cafe Serena, Toh Lee, Sagano, Les Celebrities, Sky Lounge** and **Lobby Lounge**.

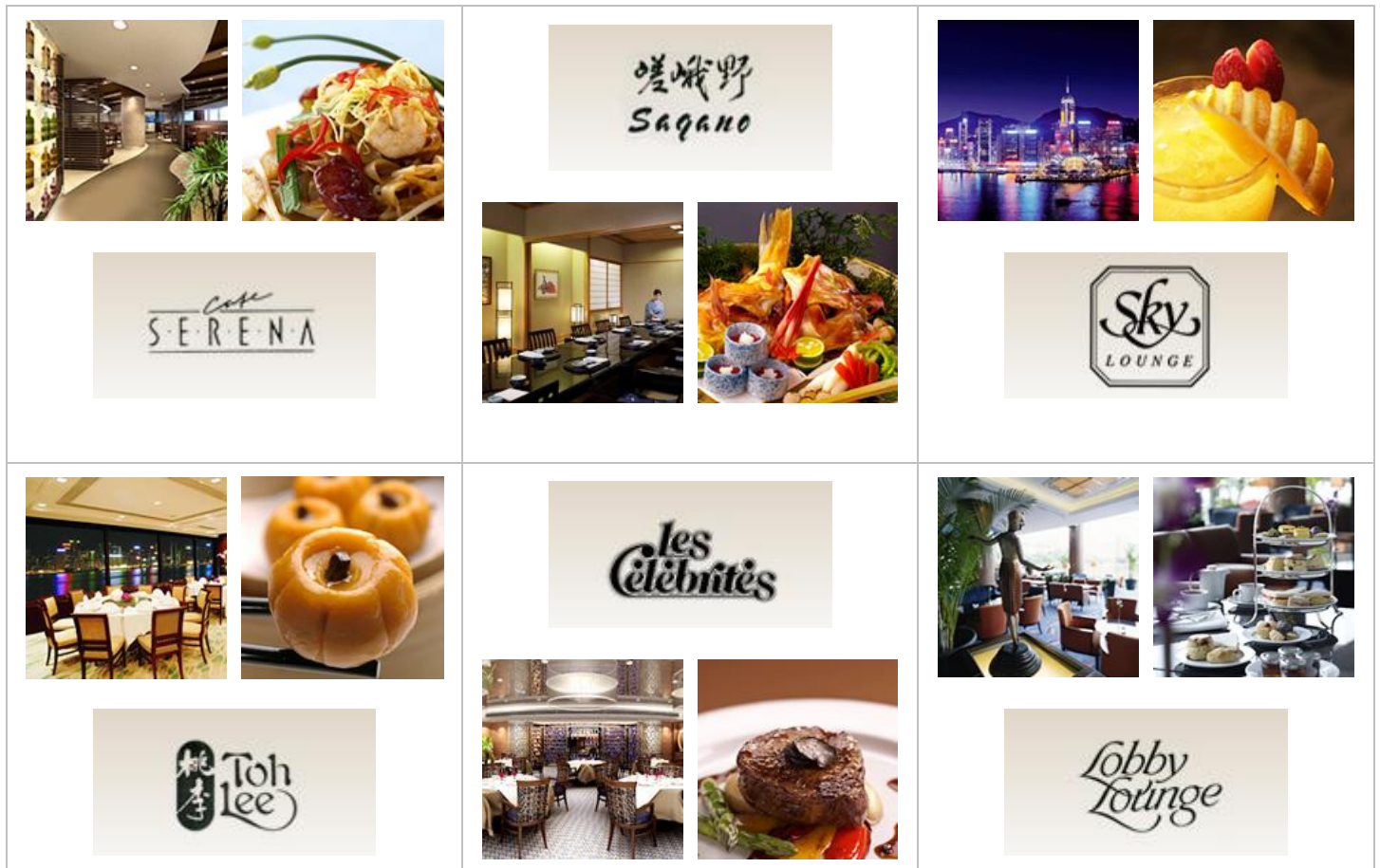

Applicants are simply required to fill out the following application form and return to Hotel Nikko Hongkong for handling.

Please visit www.hotelnikko.com.hk for more information about the fabulous dining options. You can also refer to this link http://www.hotelnikko.com.hk/promotion/NDC_terms_conditions.pdf for the terms & conditions of this offer. **The application deadline is 30 April 2010.**

*Successful applicants will receive their Nikko Dining Cards by post. Application may need 1-2 months for processing.



NIKKO DINING CARD MEMBERSHIP APPLICATION FORM FOR HONG KONG COMPUTER SOCIETY MEMBERS

Please complete this form in English **OR** simply attach your business card and sign below, then return it either by post to **Public Relations Department, Hotel Nikko Hongkong, 72 Mody Road, Tsimshatsui East, Kowloon** or by fax to **2313 4398**.

Membership No.: _____

Mr / Ms / Mrs _____ Date of Birth: _____ (DD/MM)

Company Name: _____ Your Position: _____

Correspondence Address: _____

E-mail Address: _____

Day-time Contact Tel: _____ Fax: _____

Please attach your business card here.

IMPORTANT NOTES

I agree to abide by the terms and conditions of the Nikko Dining Card scheme, details of which will be sent to me with the Nikko Dining Card. I understand that the terms and conditions include limitations and exclusions on the liability of Hotel Nikko Hongkong.

Also, I consent to Hotel Nikko Hongkong's using any personal data [as defined in the Personal Data (Privacy) Ordinance] I have supplied herein, for their direct mailing and promotional purposes.

(Note: If you prefer NOT to have your information used for these purposes, please tick this box.)

Signature of Applicant

Date

FOR HOTEL'S INTERNAL USE

Membership No.: _____

Membership Commencement Date: _____